

# FIXED RESTORATION CASELIST

Please use the following guidelines in order to ensure optimal communication for six plus units.

FULL FACE (Pre-Op Lip Line)



FULL FACE (Temps Lip Line)



REPOSE (Pre-Op Lip Line)



FULL FACE (Temps Lip Line)



## INTRA ORAL

Pre-Op Retracted View-Open



Temps Retracted View-Open



Pre-Op Retracted View-Closed



Temps Retracted View-Closed



## SYMMETRY

Mounting Verification

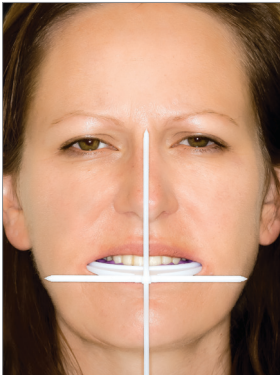

## ND PREPARATION

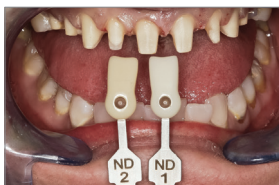

## SHADE



## CLASSIC CASELIST

- Pre-Op Models
- Temp Models (Always appreciated)
- Photos (Pre-Op, Temps & Facial w/ Symmetry Bite)
- Bite
- HIP Reference, Stick Bite or Other Cranial Reference
- ND Stump Shade

## MACSTUDIO CASELIST

- Full arch impressions
- Opposing impressions (Polyvinyl is recommended) and/or opposing models
- Bite registration with preps
- Shade (prep-shade, final shade)
- Photos with shade tab in place (pre-op, full face, retracted, profile, photo of stick bite)
- Pre-Op model or impressions (Polyvinyl is recommended)
- Length of centrals from cervical tissue
- Temp model or return wax-up for guide
- Specify type of articulator
  - If using Acculiner: Be sure to include the hamular notches and incisal papilla in the impression. (Please mark the impression)
- Open veritcal: Anterior measurement CEJ #8-#25 and posterior measurement CEJ #3-30 or #14-#19
- Facebow or stick bite
- Future treatment plan

Pictures of the facial view should be taken from hairline to chin.

Shade guide should be directly underneath actual tooth or preparation with shade tab depicted within photo for proper reference.

Other vital patient information i.e. shade, shape, measurements and patient concerns should be listed on the lab slip.

DENTISTRY BY Dr. Steven McConnell, Novato, CA